ORGANIGRAMMA AZIENDALE

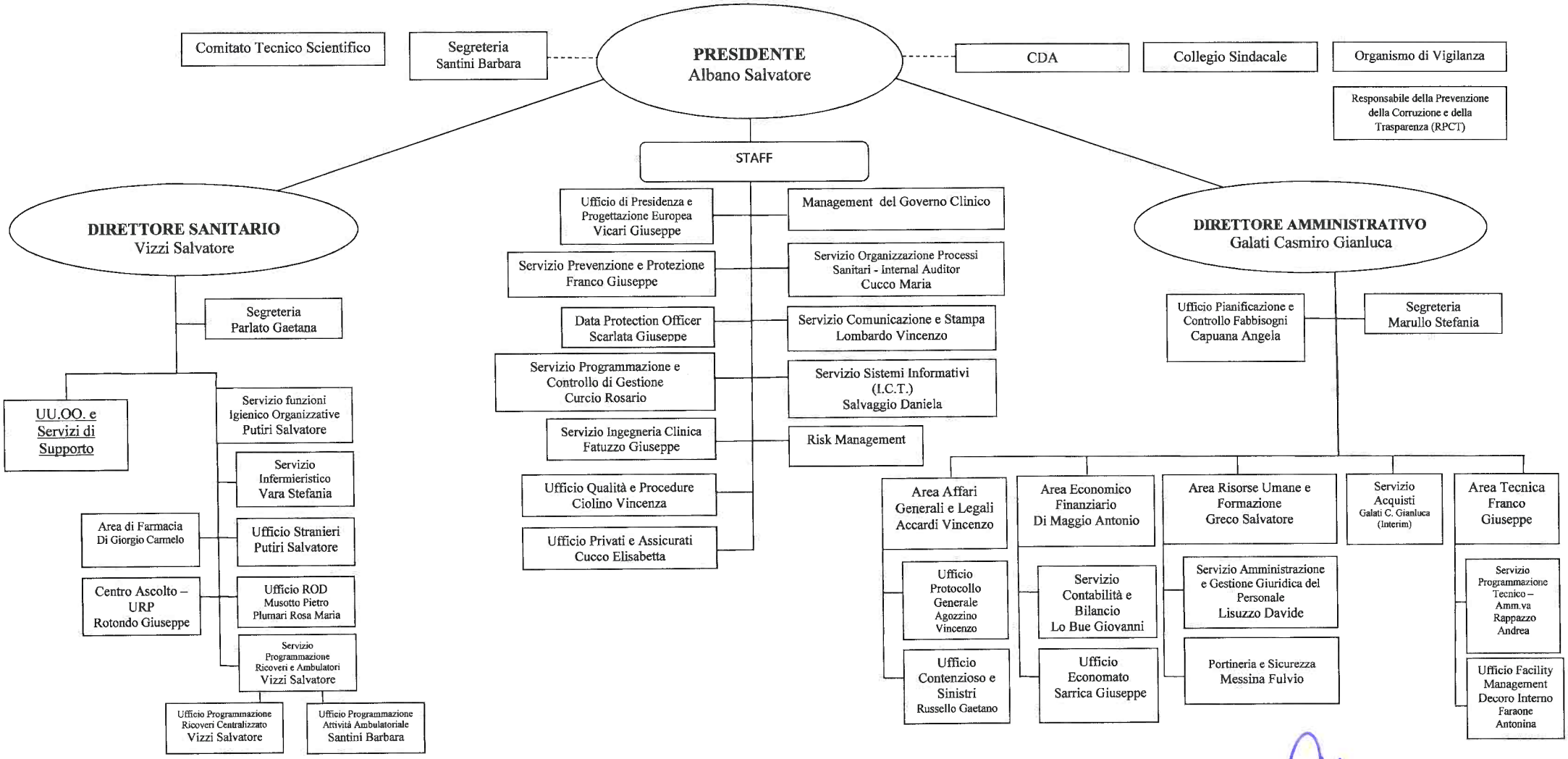

Il Presidente
Dott. Albano Salvatore

Aggiornato al 26/03/2021